

2005 FREESTAR ACCESSORIES

Limited Warranty Information

Ford Motor Company will repair or replace any properly dealer-installed Genuine Ford Accessory found to be defective in factory-supplied materials or workmanship during the warranty period, as well as any component damaged by the defective accessory.

This means that Genuine Ford Accessories purchased along with your new vehicle are covered for the full length of your New Vehicle Limited Warranty — 3 years or 36,000 miles (whichever occurs first) should installation occur during this time. If you choose at a later date to purchase a Genuine Ford Accessory, it will be covered for 12 months or 12,000 miles (whichever occurs first). Contact your dealer for details and a copy of the warranty.

Red Carpet Lease

Get the ride you want. Many Genuine Ford Accessories purchased and installed by the dealer at lease inception can be paid for in your monthly lease payment. See your Ford Dealer for details.

ESP PremiumCare Plan

Depending on the ESP Plan you select, some dealer-installed Genuine Ford Accessories can be covered for up to 7 years or 100,000 miles. See your Ford Dealer for details.

NOTE: The product descriptions and specifications contained herein were correct at the time this material was being prepared for printing. However, our policy is one of continuous improvement, and we reserve the right to change design or specifications at any time without notice and without incurring obligation.



PERSONALIZE YOUR FREESTAR WITH GENUINE FORD ACCESSORIES



fordaccessoriesstore.com

PRINTED IN U.S.A. ABT-4049 SEPTEMBER 2004



fordaccessoriesstore.com

2005 FREESTAR

Innovation, comfort, flexibility – why your Freestar is one of the most versatile minivans ever made. Good looks, precise engineering and one of the industry’s strongest limited warranties – why Genuine Ford Accessories are the Freestar’s most valued traveling companions.





ENTICING EXTERIORS



1. Wraparound Bug Shield
Excellent front-end protection with stylish wraparound design to enhance vehicle's lines. Constructed of durable polycarbonate in versatile smoke color. Easy installation. Base Part No. **16C900**

2. Mini-Mask Front End Cover
Heavy-duty vinyl cover helps keep bugs and stones from marring your vehicle's finish. Flannel backing is gentle on painted finishes. Multi-piece design allows hood to be opened with cover on. Features embossed vehicle name next to driver's-side headlamp. Base Part No. **19A414**

3. Molded Flat Splash Guards
Guard against mud, snow and ice. Durable, molded, flat splash guards are embossed with the Freestar logo. Two-piece kit will fit either the front or the rear. Base Part No. **16A550**

4. Side Window Deflectors
Deflectors keep out snow or rain so you can crack open the window and let fresh air in. Durable, smoke-colored acrylic. Self-stick adhesive for easy installation. Base Part No. **18246**

5. Full Front End Cover
Heavy-duty vinyl shields front end from bugs, stones and off-road debris. Flannel backing minimizes moisture buildup between the cover and the painted surface. Multi-piece construction lets you open hood without removing the cover. NOTE: Specify vehicle trim level. Base Part No. **19A414**



6. Original Equipment Rear Spoiler*
Made from ABS plastic to precision original equipment specifications. The spoiler comes primed, ready to paint. Dealer installation recommended. Base Part No. **50860**

7. Smoke-Colored Rear Air Deflector*
For sporty good looks and a factory-fresh appearance. Durable, smoke-colored acrylic. Self-stick adhesive for easy installation. Base Part No. **18246**

8. Trailer Hitch Receiver Cover
Provides a nice, clean look while preventing dirt, mud and snow from clogging the trailer hitch receiver. Available with Ford logo for 2" (5 cm) or 1 1/4" (3 cm) hitch assemblies. Base Part No. **17F000**

9. Class II Trailer Hitch Assembly
Hitch bolts on to existing holes – no drilling or welding required. NOTE: Towing capacity could be limited by vehicle powertrain. Available in 1 1/4" (3 cm) receivers (comes with drawbar); and 2" (5 cm) receivers (without drawbar). See your dealer or Owner's Guide for details. Base Part No. **19D520**

10. Trailer Hitch Wiring Kit
This 4-pin wiring harness assembly is made to plug into the factory wiring harness at the rear of your vehicle. The 4-pin design does not allow the use of trailers with electric brakes. Includes a bracket for convenient attachment. Dealer installation recommended. Base Part No. **15A416**



11. Trailer Hitch Balls
Available in 1 7/8" (4.8 cm) or 2" (5 cm) diameters, hitch balls feature forged, one-piece construction for maximum strength and a chrome finish for corrosion resistance. See your dealer for towing limitations. Base Part No. **19F503**



*Eligible for residualization under a Ford Credit Red Carpet Lease.



INSIDE AMENITIES



12



12



14

12. DVD Rear Seat Entertainment System*
Compact, all-in-one, overhead DVD unit features a flip-down 7" 16:9, LCD screen that folds neatly into headliner when not in use. Comes with remote control and two wireless headphones. System also plays CDs, MP3s, CDRs and CDRWs. Has RCA inputs for video games, VCR or camcorder. Can also work through vehicle's stereo. Comes with vehicle-specific mounting hardware. Base Part No. **19G323**

13. Hands-Free Cell Phone Prep Harness
(not pictured) Hands-Free Cell Phone Prep Harness is an easy, plug-and-play way to integrate hands-free cell phone car kits to your vehicle. It provides the interface between your vehicle's audio system and most hands-free car kits. Harness connects to vehicle's radio and supplies the necessary wiring to attach most hands-free car kits available in the aftermarket. See your dealer for details. Base Part No. **19A393**

14. Mobile-Ease™
Leading-edge technology lets you dial, send and receive calls through your Bluetooth™ wireless phone – hands-free, through simple voice commands. Integrates with vehicle's audio system and mutes radio as you send/receive calls. Automatically links with a compatible hands-free wireless Bluetooth phone as you enter vehicle. Visit the bluetooth.letstalk.com website for available Bluetooth phones. Base Part No. **19G399**

15. Center Console
Designed to provide plenty of extra storage. Includes pockets in the lid to hold a notebook and pencil, and a large bin for storing maps, tapes, etc. Available in colors to complement vehicle's interior. Base Part No. **16045A36**



15



16



**Eligible for residualization under a Ford Credit Red Carpet Lease.*



17

16. Ash Cup/Coin Holder
Designed to fit in cup holders, it includes a lid to keep spare change or ashes conveniently in place. Constructed of a durable thermoplastic. Mounts to center console; removes easily for cleaning. Base Part No. **04810**

17. All-Weather Vinyl Floor Mats
The deep grooves and raised ridges in these heavy-duty mats catch and hold snow, slush and mud, while protecting the vehicle carpeting. Nibbed backing and driver-side positive retention help keep mats in place. Front mats are sold in sets of two, second- and third-row mats are one-piece. Available in colors that complement your vehicle interior. Available with Freestar logo only. Base Part No. **13086** First row Base Part No. **13106** Second and third row

18. Carpeted Floor Mats
Premium-grade carpeting is custom fit to the exact contour of each vehicle. Driver-side mats have positive retention, and all mats have a nib backing to help prevent slippage. Front mats are sold in sets of two, second- and third-row mats are one-piece. Base Part No. **13086** First row Base Part No. **13106** Second and third row



21



18

19. Rear Cargo Net
Keep packages and other loose items from spilling in your vehicle. The netting stretches easily over bulky-shaped items and the soft braided cording won't scratch painted surfaces. Corner loops attach to existing rings in vehicle's cargo area. Envelope style. Installs easily; no tools required. Base Part No. **1655066**

20. Cargo Management System
Provides a cargo area that allows you to conceal storage items inside the unit, in the rear cargo area, and on top of the unit's 220-pound load-bearing lid. Located in the third-row tub for maximum storage capability, it collapses and can be stored behind the second row when more passenger space is needed. Base Part No. **1711600**

21. Electrochromic Mirrors and Electrochromic HomeLink® Mirrors
Ease the discomfort of headlight glare in your rearview mirror. Automatically dims when glare is detected. Electrochromic Mirrors are available with built-in compass only or with the added feature of a temperature display. New Electrochromic HomeLink Mirrors have a wireless control feature that allows you to activate home lighting, open garage doors, disarm security systems, and communicate with any radio-frequency-controlled home device from your vehicle. They are also available with compass only or with compass/temperature display. Dealer installation recommended. Base Part No. **17700**

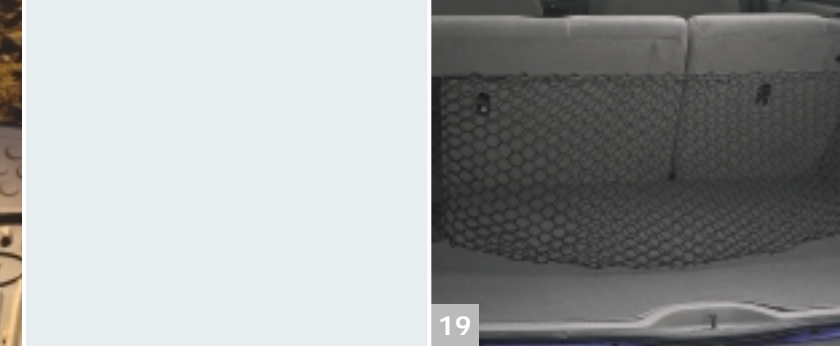

19



20



7



22



23

22. Raised Cross Bars by Yakima™
Provide additional capacity to carry up to four bike carriers and a platform to mount kayak or canoe carriers. Clamp to the side rails of the factory rack. Integrated locks help secure rack to the vehicle. Can be used with our other equipment carriers (sold separately). Base Part No. **55100**

23. Elliptical Cross Bars for O.E. Racks
For vehicles equipped with the factory roof rack, this set of two elliptically shaped cross bars allows the mounting of select Yakima™ carriers with adapters for elliptical carriers. These include all ski/snowboard carriers, frame mount bike carriers and luggage/cargo basket carrier. Easy to install. Base Part No. **55100**

24. SportRack® Cargo Boxes
Constructed of durable, black ABS plastic, these boxes go the extra mile to ensure that your gear is well protected. The small cargo box is 90" x 21" x 13.8" (229 cm x 53 cm x 35 cm) and is designed to carry up to six pairs of skis, with a capacity of 11.3 cubic feet (320 liters). Our medium box is 70.9" x 31" x 16" (180 cm x 79 cm x 41 cm) and is designed to carry larger items like suitcases. Its capacity is 15.5 cubic feet (440 liters). Base Part No. **55100**

READY FOR ACTION



24

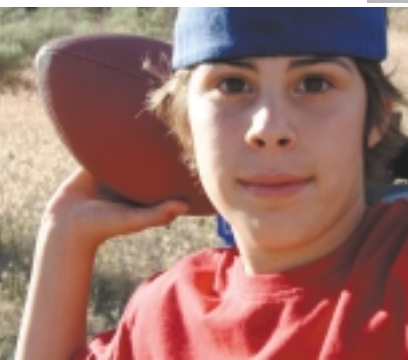

24



25

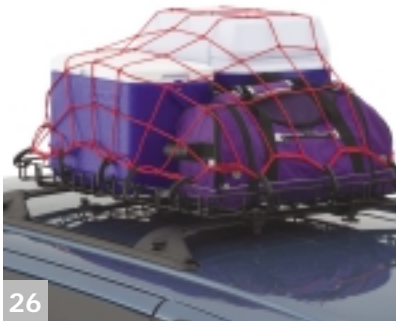

26



27

25. LoadWarrior by Yakima™
Large, safari-style basket can carry a load of gear, as well as bikes, skis, canoes or kayaks. Measures 44" x 39" x 6.5" deep (112 cm x 99 cm x 17 cm). Yakima carriers (sold separately) can be mounted directly to the LoadWarrior basket. Add the extension to increase LoadWarrior length by 18" (46 cm). Base Part No. **55100**
Rack or extension

26. Luggage/Cargo Basket by Yakima™
Constructed of heavy-duty, vinyl-covered steel mesh, this basket measures 26.5" x 38.75" x 2" tall (67 cm x 97 cm x 5 cm). Includes a stretch net to secure cargo. Fits factory racks. Base Part No. **55100**

27. Soft Luggage Bag
Durable, exterior-grade canvas is flexible enough to allow you to carry odd-shaped items and folds neatly away when not in use. Measures 37" x 30" x 12" deep (94 cm x 76 cm x 30 cm). Zippered opening is covered with a Velcro®-close flap. Nylon web straps secure it to the roof rack. Mounts between the cross bars. Base Part No. **19B507**

28. Frame Mount Bike Carrier by Yakima™
On your next trip, take your bike along for the ride. Each carrier holds one bike and features a locking arm with a durable padding that clamps onto the bike's downtube to protect its finish. Built-in cable guides guard against damage to brake or shifter cable. For use on original equipment, as well as on raised cross bars. Base Part No. **55100**

29. Fork Mount Bike Carrier by Yakima™
This easy-to-install bike rack uses a locking 9 cm-long skewer, which opens to accommodate the bicycle fork and works as a true quick-release. Each carrier holds one bike and includes an integrated lock. Front wheel holder is available and sold separately. Base Part No. **55100**
(50148 for Wheel Holder)

30. Horizontal Ski/Snowboard Carrier by Yakima™
Holds up to six pairs of skis or four snowboards. Features soft rubber padding to protect the finish on skis and integral locks. Carrier installs easily on factory roof rack or raised cross bars; no tools necessary. Snowboard Carrier adapter included. Base Part No. **55100**

31. Kayak Carrier by Yakima™
Designed to carry kayaks on edge while minimizing side-to-side movement. Carrier installs easily, requiring no tools. Will fit original equipment cross bars and raised cross bars (sold separately). Cargo straps can be purchased from your local sporting goods store. Base Part No. **55100**

32. Canoe Carrier by Yakima™
Will fit original equipment cross bars and raised cross bars (sold separately). Installs easily, no tools required. Cushioned brackets help protect the gunwales of your canoe from scratches. Cargo straps can be purchased from your local sporting goods store. Base Part No. **55100**



28



29



30



31



32

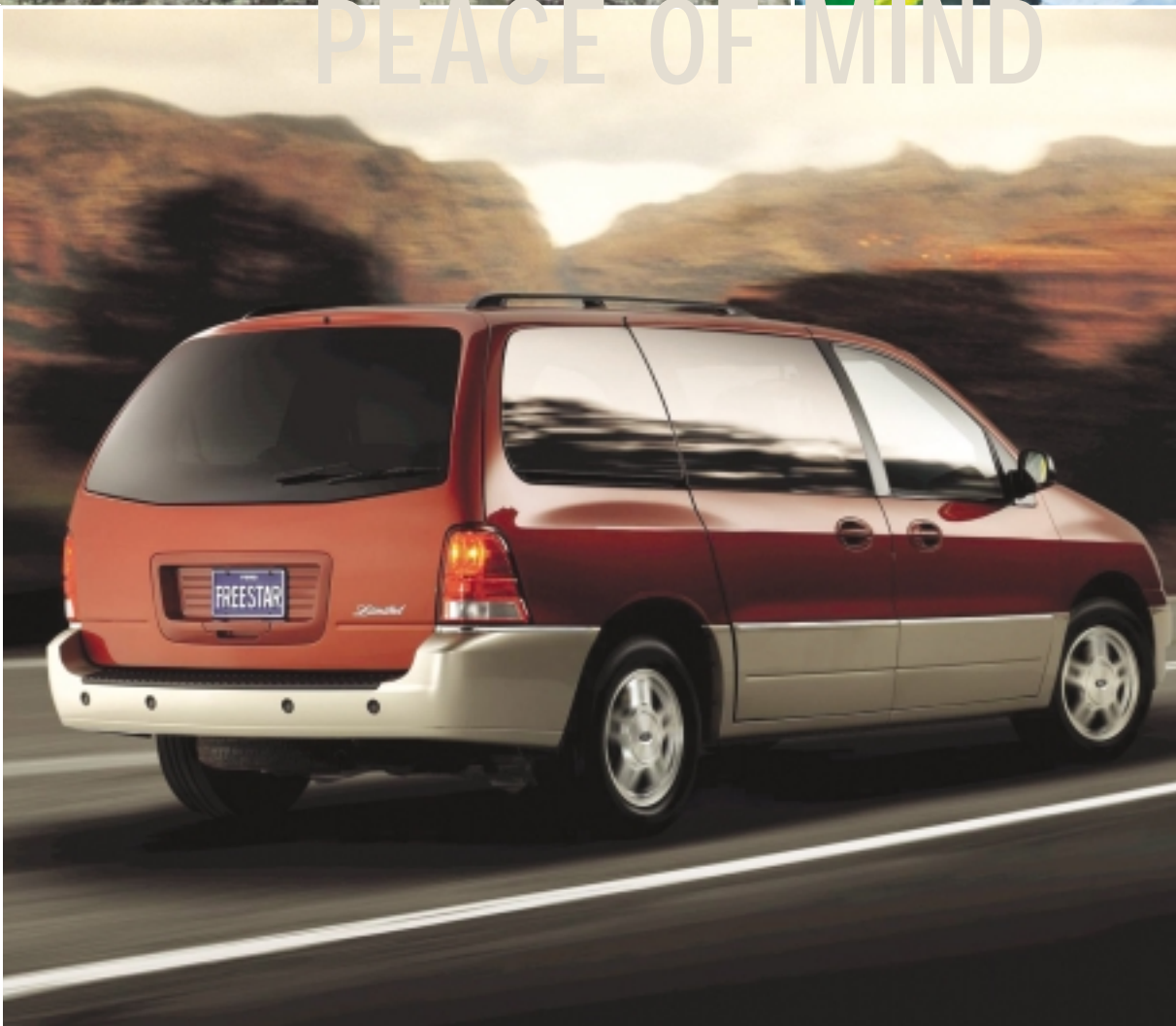
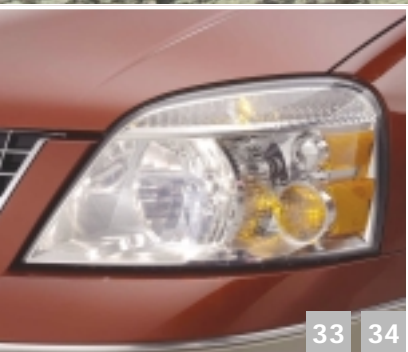

PEACE OF MIND



33. Daytime Running Lamp Module
This system automatically activates the low-beams at 75% of their normal operating voltage whenever the ignition is in the "on" position. Dealer installation recommended.
Base Part No. **13B218**

34. Daytime Running Lamp with Auto Headlamp Module
Never touch your headlamp switch again. This system automatically switches the headlamps on whenever darkness is sensed. Also features a time delay that leaves the lights on for a preset amount of time after parking the vehicle. Daytime running lights will activate during daylight. Engineered for complete integration with vehicle electrical system. Available on vehicles equipped with Auto Headlamp Module. Dealer installation recommended.
Base Part No. **13B218**

35. Remote Start Systems*
Enjoy the comfort and convenience of a pre-warmed or pre-cooled vehicle. Systems start vehicle from up to 500 ft. (150 m) away, and ensure that it's locked and that its security system (if equipped) is armed. Comes with two remote transmitters. Two systems to choose from: Remote Start only; and Remote Start and Vehicle Security. Securilok® kit (sold separately) required for most applications. Dealer installation recommended.
Base Part No. **19G364** (19G365 for Securilok®)



37. Highway Safety Kit
Convenient carrying kit includes a first-aid kit, a reflective triangle, a flashlight, bungee cords, a thermal blanket, cotton gloves, hose tape, a multifunction knife, Phillips and slotted head screwdrivers, a 12-hour light stick, jumper cables and pliers.
Base Part No. **19F515**



38. Locking Gas Cap
To prevent loss, a plastic tether attaches cap to the vehicle. Swing-away cover helps keep moisture and debris out of locking mechanism. Includes two keys.
Base Part No. **9030**



39. Wheel Locks
For added protection against wheel theft, replace one lug on each wheel with one of these locks. Chrome-plated locks available for exposed lugs; open-ended, zinc-plated locks available for hidden lugs. Kit includes four locks and key. Chrome-plated locks shown.
Base Part No. **1A043**

36. Vehicle Security Systems*
Protect your vehicle with a state-of-the-art security system. These systems offer a full range of security features and come complete with pocket-sized transmitters. Three systems to choose from: Vehicle Security; Deluxe Vehicle Security; and Vehicle Security with Remote Start. Includes a Lifetime Limited Warranty on parts (contact dealer for complete details). Dealer installation recommended. NOTE: Vehicles equipped with a security system may be eligible for insurance discounts in some states/provinces.
Base Part No. **19A361**

40. Keyless Entry Keypad
Conveniently unlock your vehicle without your key or keyless entry remote. No wiring necessary – programmable, backlit keypad tunes to the same frequency as your transmitter. Long-life battery (lasts 100,000 cycles). Easy no-drill installation. For vehicles equipped with factory remote keyless entry.
Base Part No. **14A626**

41. First-Aid Kit
Compact case fits into glove compartment or center console so it's always there when you need it! Contains general first-aid items such as bandages, gauze, antibacterial ointment and more.
Base Part No. **19F515**



*Eligible for residualization under a Ford Credit Red Carpet Lease.